



## YDALIR

LOA:	47'3" / 14.4m
Year:	2002
LWL:	38'3" / 11.65m
Beam:	13'6" / 4.12m
Draft:	6'10" / 2.08m
Displacement:	14,100kg / 31,085lb
Hull Material:	GRP
Engines:	1 x Nanni 4.330 TDI
Designer:	Leif Ångermark
Accommodation:	6 berths in 3 cabins
Builder:	Malö Yachts
Location:	Henån, Sweden
Price:	€350,000 incl. EU VAT

# BERTHON

INTERNATIONAL YACHT BROKERS

Ängsvägen 16, 473 33 Henån

T: +46 304 694 000

E: [brokers@berthonscandinavia.se](mailto:brokers@berthonscandinavia.se)

W: [www.berthonscandinavia.com](http://www.berthonscandinavia.com)

### Disclaimer

*These particulars have been prepared from information provided by the vendors and are intended as a general guide to the yacht, their accuracy cannot be guaranteed by us. The purchaser should confirm details of concern to them by survey or engineer's inspection. The purchaser should also ensure that the purchase contract properly reflects their concerns and specifies details on which they may wish to rely.*

**Broker's Comments:**

Malö 45 is known as a solid blue water cruiser, a great yacht for sailing anywhere in the world. In short, the Malö 45 offers superb seagoing characteristics, a traditional interior of selected mahogany, huge amounts of storage, as well as a protected aft cockpit with space for 6 persons. The C version has a classic negative stern offering more aft deck space and deck storage whereas the standard version has an integrated swim platform.

Malö 45 YDALIR was delivered in 2002. The first owner sailed in Scandinavian waters during summer time and kept her inside a heated shed during winter time, it was always professionally maintained. In 2006, when the current owner purchased YDALIR it was a yacht in mint condition.

After enjoying northern waters for more than 10 years YDALIR and her crew were ready for some ocean sailing. In 2017-2019 YDALIR was carefully prepared for circumnavigation. All onboard equipment was carefully inspected, fully serviced or replaced and several new installations were made. YDALIR did the ARC in 2019.

YDALIR has just returned by freight ship from Caribbean and is now located at Berthon Scandinavia's showing dock in Henån, Sweden!

**Key Facts:**

- Electric in-mast furling (Seldén) – 2020.
- 2 x Furlers for Genoa and Jib – 2020.
- Standing rigging (Seldén) – 2020.
- Main, Genoa, Jib (North 3Di Ocean) – 2020.
- Para Sail, Storm jib, Try sail – 2020.
- Gennaker on furler.
- 5 x Electric winches.
- Electric windlass in the bow – 2020.
- 100 m ISO chain – 2020.
- Electric windlass in the stern.
- Davits.
- Crane for outboard.
- Stern swim platform.
- Sleep 6 persons in 3 cabins.
- Washing machine.
- Nanni 4.330 TDI 115 hp - fully overhauled 2015 at TA marine AB, Sweden).
- Bow thruster – 2016.
- Diesel generator 6,4 kW (Panda 8000i PMS) – 2019.
- 24 V service batteries 2 x 24 V / 180 Ah (Mastervolt Lithium MLI Ultra 24/5000) – 2019.
- 12 V service batteries 12 V / 180 Ah (Mastervolt Lithium MLI Ultra 12/2500) – 2019.
- Charger / Inverter 24 V / 3500 W / 100 Ah.
- 2 x Solar panels (Mastervolt) – 2019.
- Plotter (Furuno Navnet TZT) – 2019.
- Radar, open dome (Furuno) – 2019.
- GPS antenna (Furuno).
- AIS (Simrad V3100) – 2020.
- Autopilot (Furuno with Raymarine drive) – 2019.
- Internet (Iridium Go) – 2019.
- Router 3G/4G (Pepwave) with double antennas.
- Navigation computer with TimeZero professional.
- Camera system (FLIR) – 2020.

**Disclaimer**

*These particulars have been prepared from information provided by the vendors and are intended as a general guide to the yacht, their accuracy cannot be guaranteed by us. The purchaser should confirm details of concern to them by survey or engineer's inspection. The purchaser should also ensure that the purchase contract properly reflects their concerns and specifies details on which they may wish to rely.*

- Watermaker, 220 V, approx. 100 L/hrs (Enwa) – 2019.
- Wind vane steering system (Hydro Vane) – 2019.
- Diesel heater (Eberspracher) - serviced 2019.

**Construction:**

*RCD Status: The yacht conforms with the essential safety requirements of Directive 94/25EC or RCDII (2013/53/EU as appropriate (Recreational Craft Directive) and is categorised A – “Ocean”*

**Hull, Deck & Superstructure Construction:**

- GRP hull and deck.
- White hull, blue trim lines.
- Teak deck – original.

**Keel & Rudder:**

- Deep bilge.
- Lead keel.
- Skeg hung rudder.

**Machinery:****Engine:**

- 1 x Nanni 4.330 TDI, 115hp - fully overhauled 2015 at TA marine AB, Sweden).

**Propulsion & Steering:**

- Bow thruster – 2016.
- Wind vane steering system (Hydro Vane).

**Electrical Systems:****Battery Banks:**

- 24 V service batteries 24 V / 180 Ah (Mastervolt Lithium MLI Ultra 24/5000) – 2019.
- 12 V service batteries 12 V / 180 Ah (Mastervolt Lithium MLI Ultra 12/2500) – 2019.

**Battery Chargers:**

- Charger / Inverter 24 V / 3500 W / 100 Ah.

**Alternators:**

- Alternator 12V.
- Alternator 24 V.

**Generator:**

- Diesel generator 6,4 kW (Panda 8000i PMS) – 2019.

**Other Electrical:**

- 2 x Solar panels

**Disclaimer**

*These particulars have been prepared from information provided by the vendors and are intended as a general guide to the yacht, their accuracy cannot be guaranteed by us. The purchaser should confirm details of concern to them by survey or engineer's inspection. The purchaser should also ensure that the purchase contract properly reflects their concerns and specifies details on which they may wish to rely.*

**Plumbing Systems:***Watermaker:*

- Watermaker, 220 V, approx. 100 L/hrs (Enwa) - feed pump 2015, membranes 2020, fully serviced.

**Tankage:**

- Diesel capacity approx. 675 L (495 + 180).
- Fresh water capacity approx. 860 L (410 + 210 + 240).
- Hot water capacity approx. 40 L.
- Holding capacity 100 L (50 + 50).

**Navigation & Communication Equipment:**

- Plotter (Furuno Navnet) – 2019.
- Radar, open dome (Furuno).
- GPS antenna (Furuno).
- AIS (Furuno).
- Autopilot (Furuno with Raymarine drive).
- 4 x Instruments, wind, speed, depth, multi (Furuno).
- VHF / DSC (Furuno).
- VHF handheld.
- Internet (Iridium Go) – 2019.
- Router 3G/4G (Pepwave) with double antennas.
- 2 x Cell phones.
- Navigation software (Maxsea TimeZero).
- Camera system (FLIR) – 2019.

**Domestic Equipment:**

- Fridge.
- Freezer.
- Fresh- and Sea water tap.
- Gas stove with oven.
- Washing machine.

*Heating & Ventilation:*

- Diesel heater (Eberspracher) water heating system - fully serviced 2015.

**Accommodation:***Summary of Accommodation:*

- 6 berths in 3 cabins.
- Saloon with sofa and two chairs, navigation area, galley, aft heads / shower, aft pt guest cabin, aft sb guest cabin, forward cabin with separate heads / shower.

**Disclaimer**

*These particulars have been prepared from information provided by the vendors and are intended as a general guide to the yacht, their accuracy cannot be guaranteed by us. The purchaser should confirm details of concern to them by survey or engineer's inspection. The purchaser should also ensure that the purchase contract properly reflects their concerns and specifies details on which they may wish to rely.*

*Internal Layout:*

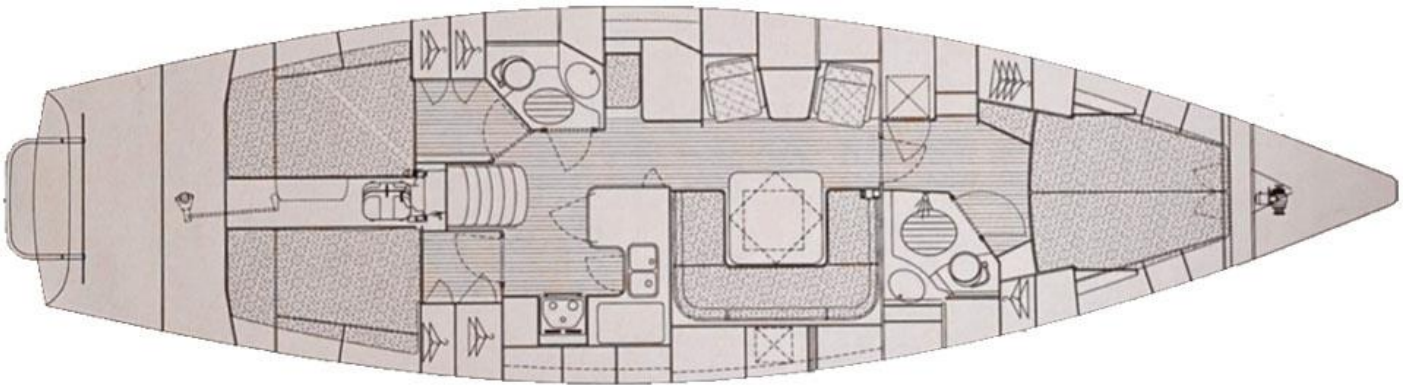

*From Forward:*



**Disclaimer**

*These particulars have been prepared from information provided by the vendors and are intended as a general guide to the yacht, their accuracy cannot be guaranteed by us. The purchaser should confirm details of concern to them by survey or engineer's inspection. The purchaser should also ensure that the purchase contract properly reflects their concerns and specifies details on which they may wish to rely.*

**Disclaimer**

*These particulars have been prepared from information provided by the vendors and are intended as a general guide to the yacht, their accuracy cannot be guaranteed by us. The purchaser should confirm details of concern to them by survey or engineer's inspection. The purchaser should also ensure that the purchase contract properly reflects their concerns and specifies details on which they may wish to rely.*

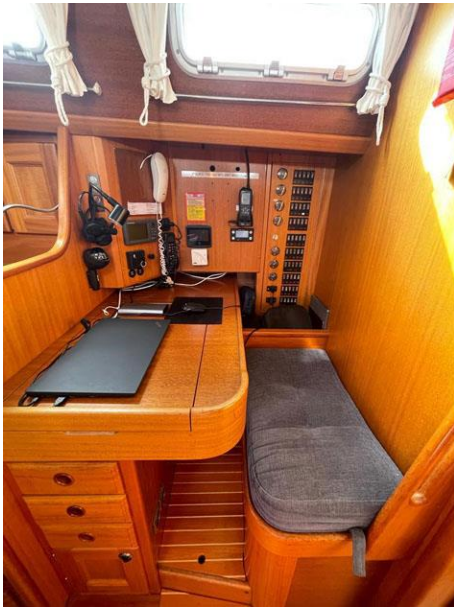

**Disclaimer**

*These particulars have been prepared from information provided by the vendors and are intended as a general guide to the yacht, their accuracy cannot be guaranteed by us. The purchaser should confirm details of concern to them by survey or engineer's inspection. The purchaser should also ensure that the purchase contract properly reflects their concerns and specifies details on which they may wish to rely.*

**Deck Equipment:***Rig:*

- Electric in-mast furling (Seldén) – 2019.
- 2 x Furlers for Genoa and Jib – 2020.
- Standing rigging (Seldén) – 2020.
- Running rigging, mainly replaced – 2019.
- Spi-pole, carbon (Seldén).

*Winches:*

- 5 x Winches, electric (2 x Andersen 58, 2 x Andersen 46, 1 x Seldén).

*Sails:*

- Main, Genoa, Jib (North 3Di Ocean) – 2020.
- Para Sail – 2020.
- Gennaker on furler.
- Storm jib – 2020.
- Stay sail – 2020.

*General:*

- Davits
- Crane for out board.
- Swim platform in the stern (stainless steel frame with teak).

*Anchoring & Mooring Equipment:*

- Bow anchor - Electric windlass - 2020, 30 kg Spade, 100 m galvanized ISO chain – 2020.
- Stern anchor - Electric windlass, 25 kg Bruce, 60 m stainless steel chain.

*Covers, Canvas & Cushions:*

- Bimini.

**Disclaimer**

*These particulars have been prepared from information provided by the vendors and are intended as a general guide to the yacht, their accuracy cannot be guaranteed by us. The purchaser should confirm details of concern to them by survey or engineer's inspection. The purchaser should also ensure that the purchase contract properly reflects their concerns and specifies details on which they may wish to rely.*

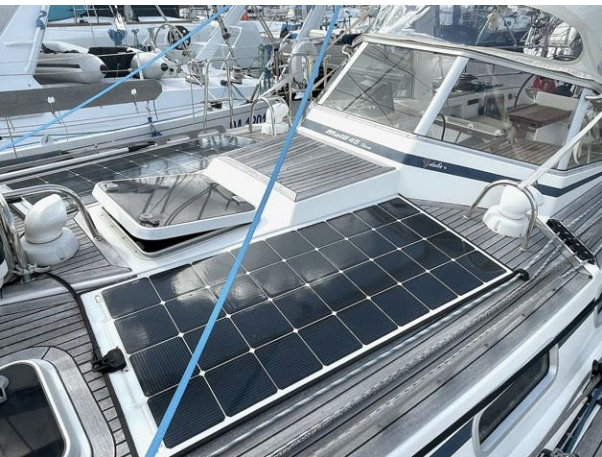

**Disclaimer**

*These particulars have been prepared from information provided by the vendors and are intended as a general guide to the yacht, their accuracy cannot be guaranteed by us. The purchaser should confirm details of concern to them by survey or engineer's inspection. The purchaser should also ensure that the purchase contract properly reflects their concerns and specifies details on which they may wish to rely.*



**Disclaimer**

*These particulars have been prepared from information provided by the vendors and are intended as a general guide to the yacht, their accuracy cannot be guaranteed by us. The purchaser should confirm details of concern to them by survey or engineer's inspection. The purchaser should also ensure that the purchase contract properly reflects their concerns and specifies details on which they may wish to rely.*

**Disclaimer**

*These particulars have been prepared from information provided by the vendors and are intended as a general guide to the yacht, their accuracy cannot be guaranteed by us. The purchaser should confirm details of concern to them by survey or engineer's inspection. The purchaser should also ensure that the purchase contract properly reflects their concerns and specifies details on which they may wish to rely.*

**BERTHON**  
synonymous with yachting since 1877